

**NOTES:**  
 Copyright in all documents prepared by the architect and any works executed from these documents and drawings, shall unless otherwise agreed, remain the property of the architect and must not be reproduced, lent or disclosed to a third party without the written consent of Good and Tillotson.

**DO NOT SCALE OFF THIS DRAWING.**  
 All dimensions to be checked on site and any discrepancies to be referred to the architect before proceeding.

**ALL LEVELS TO BE CHECKED ON SITE.**  
 All discrepancies between information shown on the drawings and the information in the specification to be referred to the architect before proceeding.

All component sizes and references to be checked prior to the ordering of materials.

Positions and designation (i.e. combined, surface water or foul) of existing drain runs on site are to be checked / confirmed by the building contractor prior to commencement of any drainage works. Any existing drains, to which additional connections are to be made, are also to be checked as necessary to ensure they are suitable to accommodate additional capacity and the type of effluent being connected.

All relevant boundary positions are to be checked prior to proceeding.

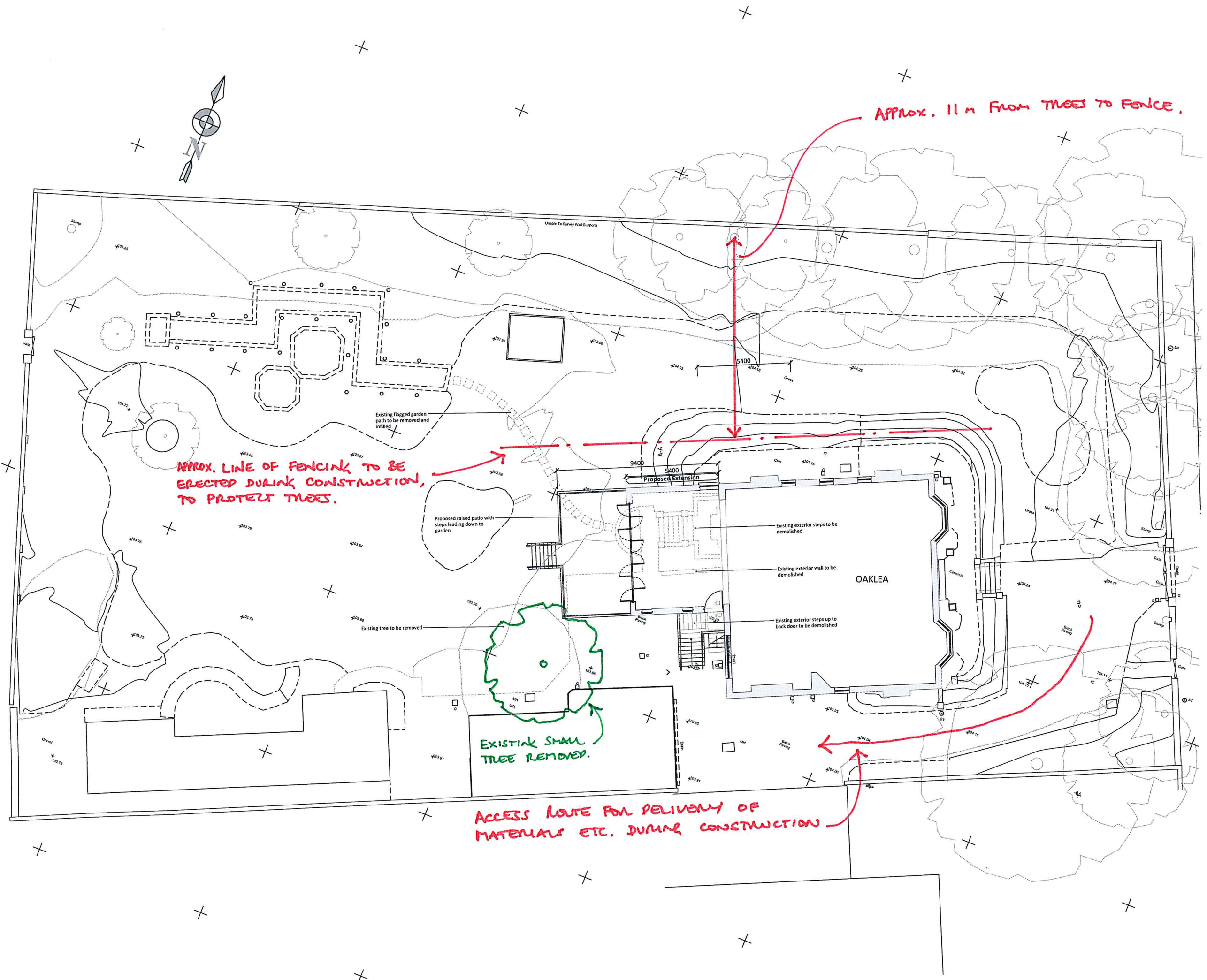

Rev	Revision	Iss.	Date
Project			
Oaklea			
Location			
Pleasington Lane, Pleasington			
Employer			
Client			
Mrs R Rothwell			
Good & Tillotson Chartered Architects			
2 The Studios, 318 Chorley Old Road, Bolton, BL1 4JU			
Tel: 01204 497700			
Email: info@goodandtillotson.co.uk			
Web: www.goodandtillotson.co.uk			
Drawing Title			
Proposed Topo Site Plan			

G&T Job No.	Scale	Drawn	Checked	Date		
1704	1:100	LB	RW	15.01.18		
Drawing Purpose				Revision		
Planning				S2 A1		
BIM Project	Origin	Zone	Level	Type	Role	Draw No.
1704-G&T-Z0-00-DR-A-0010						